

32.

SELECTED PROJECTS IN CHINA & TAIWAN



SELECTED PROJECTS IN CHINA & TAIWAN

Holiday Inn Kangqiao - Shanghai, China

Architect: CSYA

Developer: SPG Hotel Investment & Development

Description: Town Centre, Hotel, Mall, Spa & Food Court

Total Construction Cost: US\$ 320 Million

Completion Date: 2010



Brilliant Resort - Chongqing, China

Architect: Heah & Co.

Developer: Brilliant Resorts

Description: Cliff top resort with a main 1,720 sq metre building and 32 spa villas

Total Construction Cost: TBC

Completion Date: TBC



Brilliant Resort - Kunming, China

Architect: Heah & Co.

Developer: Brilliant Resorts

Description: Set on a bay on the Yangzhong lake, the resort include a hotel, apartments, shops and lakeside villas with a total building area of 112,000 m²

Total Construction Cost: TBC

Completion Date: October TBC



Super Tall Tower - Taichung, Taiwan

Architect: Paolo Cucchi Architects

Developer: N/A

Description: Competition entry for a well over 300m tall tower in Taiwan

Total Construction Cost: TBC

Completion Date: TBC



Proposed Aman Resort - Lijiang, China

Architect: Heah and Co.

Developer: Beijing Zhaode Property Co. Ltd

Description: New resort project for the high-end Aman Group in China

Total Construction Cost: TBC

Completion Date: TBC



SELECTED PROJECTS IN CHINA & TAIWAN

Control Tower for an Airport in Taipei - Taoyuan, Taiwan

Architect: RSH+P

Developer: N/A

Description: 14-storey Control Tower Building, hosting a series of functions including an operational control room and weather observation facilities.

Total Construction Cost: TBC

Completion Date: TBC

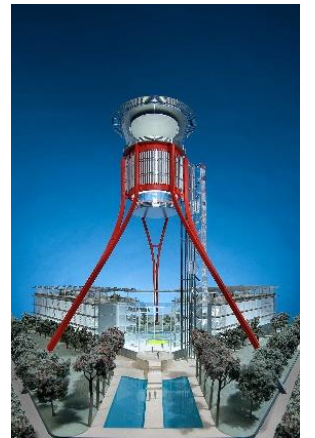

Brilliant Spa Resort - Yangzhou, China

Architect: Heah & Co.

Developer: Mr Wie Hock Kiong

Description: Proposed Spa Resorts at Yangzhou in China

Total Construction Cost:

Completion Date: TBC

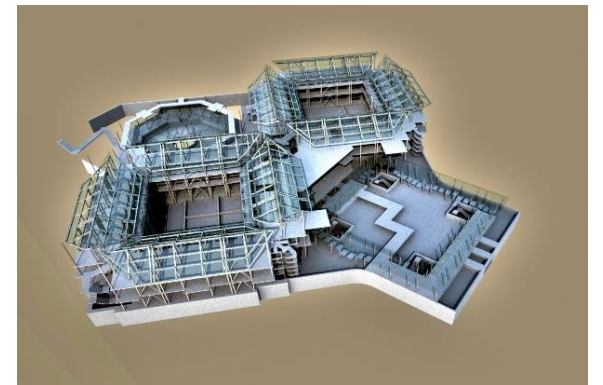

Proposed Hotel Development - Hainan, China

Architect: WATG

Developer: N/A

Description: Proposed structural enhancement to make the structural strategy more in tune with the architectural design intents, and therefore enhance the design aesthetics of the project as well as cost efficiencies.

Total Construction Cost: TBC

Completion Date: TBC



Dunhua Tower - Taipei, Taiwan

Architect: RSH+P

Developer: Ting Ho Developments

Description: This is a very high specification high-rise (32-storeys) residential development of approximately 15,810m² of gross floor area, on a site area of 1,089m²

Total Construction Cost: TBC

Completion Date: TBC

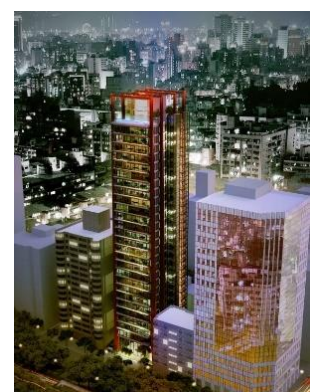

Kunlun Hotel - Shanghai, China

Architect: Bilkey Llinas Design

Developer: JinJiang International Holdings

Description: Addition and alteration to Kunlun Hotel in Shanghai, China. It involves new timber structures and alternations to lobby area and guest rooms

Total Construction Cost: TBC

Completion Date: TBC



SELECTED PROJECTS IN CHINA & TAIWAN

Headquarter building and a mixed development in Taipei - Taiwan

Architect: RSH+P

Developer: Fubon Land Developments

Description: 35-storey high headquarter building and a mixed development in Taipei

Total Construction Cost: TBC

Completion Date: TBC



J Hotel - Shanghai, China

Architect: Bilkey Llinas Design

Developer: N/A

Description: Structural consultancy service for Bilkey Llinas Design for Artwork structures, Model room vanity counter structure and glass structure in the lobby at J hotel inside Shanghai Tower

Total Construction Cost: TBC

Completion Date: TBC



Proposed Colombarium - Guangdong Province, China

Architect: SCDA

Description: Proposed colombarium on a hillside

Total Construction Cost: TBC

Completion Date: N/A

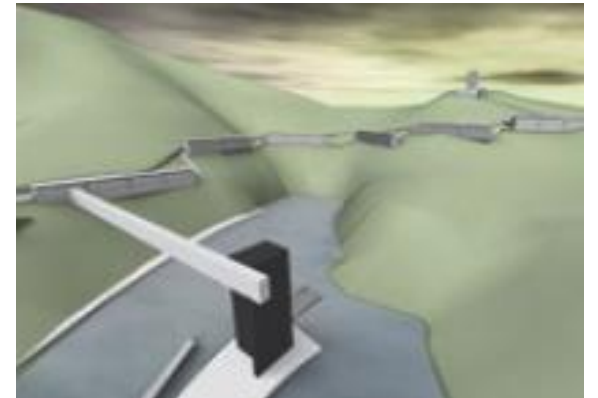

Proposed Master planning - Shandong Province, China

Urban planners: Web Structures - Shanghai / China

Description: Masterplanning & feasibility studies

Total Construction Cost: N/A

Completion Date: N/A



Proposed Mixed Development – Zhaoqing, China

Architect: Forum Architects

Developer: N/A

Description: Mixed development of Retail, Entertainment, Theme Park, Hotels and Residential units.

Total Construction Cost: TBC

Completion Date: October TBC



SELECTED PROJECTS IN CHINA & TAIWAN

Xinyi D1 - Taipei, Taiwan

Architect: RSH+P

Developer: Fubon Land Developments

Description: This is a single 36-storey tower for Fubon development

Total Construction Cost: TBC

Completion Date: TBC



Daring Paris Clubhouse - Taiwan

Architect: Tierra Design

Developer: Confidential

Description: High specification residence on a hill side site in Taipei

Total Construction Cost: TBC

Completion Date: TBC

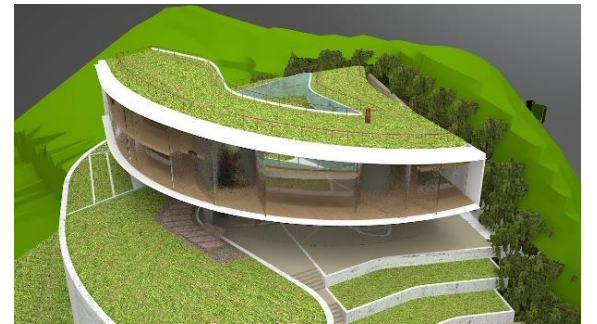

Fubon, Section 1, Dan'an District - Taipei, Taiwan

Architect: RSH+P

Developer: Fubon Land Developments

Description: This is a 40 storey tower with a bank at street level and residential use above

Total Construction Cost: TBC

Completion Date: N/A



Shek O' Residence - Hong Kong, China

Architect: Foster+Partners

Description: The private residence is among one of the 22 prestigious housing sites nestled in the hills of Shek O, on the top of a steep hill overseeing the entire village and neighbouring landscape with a magnificent distant sea view.

Total Construction Cost: Confidential

Completion Date: 2019



Maqiao Aman Project Phase 3 – Shanghai, China

Architect: Kerry Hill Architects

Developer:

Description: Concept and schematic stage review of the design of a series of 2 to 3 storey high-end houses

Total Construction Cost: TBC

Completion Date: TBC

